

POCHE

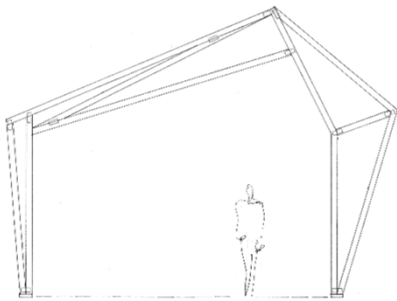

ml Robles, Inventor and Founder



Making beautiful structures is the result of optimizing truss design

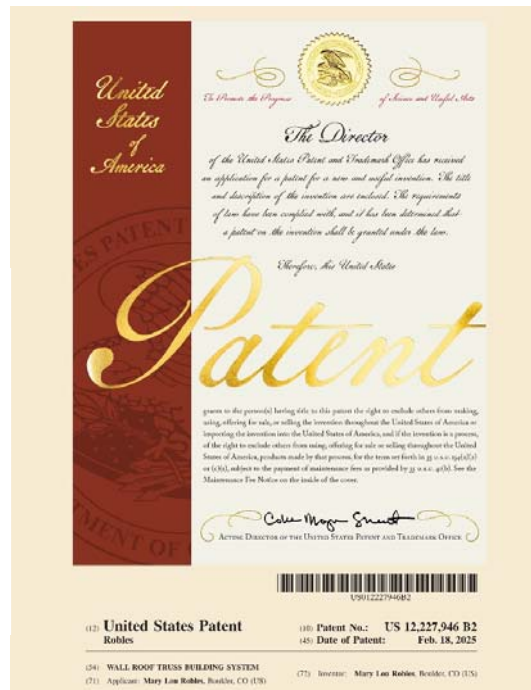

PROOF
9-2025
PRIVATELY OWNED
684SF ADU
BOULDER, COLORADO



POCHE



POCHE TRUSS FRAME IN ACTION!

POCHE

THE SITUATION

SMALL BUILDINGS ARE REQUIRED TO MEET ROBUST ENERGY AND ENVIRONMENTAL METRICS WITHIN A SMALL SHELL AND ARE ASKED TO BE AFFORDABLE DUE TO SIZE YET PROVIDE FULL CAPACITY PLUMBING, MECHANICAL, AND ELECTRICAL SYSTEMS.

SMALL BUILDINGS ARE CLOSELY PRESSED BY THE WEATHER, GEOGRAPHY, AND CONTEXTUAL PHENOMENA AND DUE TO SIZE POSSESS THE OPPORTUNITIES TO ESTABLISH PASSIVE RESPONSES TO THE ELEMENTS ALL THE WHILE CREATING A DEEP CONNECTION BETWEEN THE INSIDE AND OUTSIDE.

PROBLEM

SMALL BUILDING OWNERS, DESIGNERS, AND BUILDERS NEED THEIR BUILDINGS TO MEET ENERGY AND FUNCTIONAL PERFORMANCE CRITERIA AND TO ALSO BE AFFORDABLE.

SOLUTION

POCHE OFFERS A COST AND TIME SAVING MANUFACTURED TRUSS SOLUTION TO FRAMING A SMALL BUILDING WHILE ESTABLISHING EASE FOR SYSTEMS ACCESS AND ROBUST INSULATION.

THE TRUSS BASED SYSTEM BRINGS INHERENTLY CUSTOMIZABLE FORM-MAKING TO RESPOND TO PROGRAMMATIC AND ENVIRONMENTAL CRITERIA WITHIN CONVENTIONAL INDUSTRY MEANS AND METHODS.



16% OF THE
TIME AND LESS
THAN 1/2 THE
COST OF
CONVENTIONAL
FRAMING



3XXX MORE
WALL AND ROOF
DEPTH FOR
EASE OF
SYSTEMS
ACCESS AND
ROBUST COST
EFFECTIVE
INSULATION



RESPONDS TO
THE ELEMENTS
NATURALLY: NO
GUTTERS, NO
ADDED
OVERHANGS:
SAVE TIME,
MATERIALS, \$,
AND
MAINTENANCE

POCHE ADU

[video link](#)

POCHE

ECOLOGY OF POCHE OPTIMIZER SOFTWARE 11-12-2025

POCHE DESIGN BEGINS WITH THE ARCHITECT, STRUCTURAL ENGINEER AND/OR DESIGNER WHO USE IT TO PRODUCE A TRUSS DESIGN WHICH IS THEN PLUGGED INTO CAD TO BE INFORMED BY THE OVERALL PROJECT WHERE THE TRUSS PARAMETERS ARE ARTICULATED BEFORE GOING OFF TO THE COMPONENT MANUFACTURER FOR MANUFACTURING WITH A LICENSE TO PRODUCE THE DESIGN.

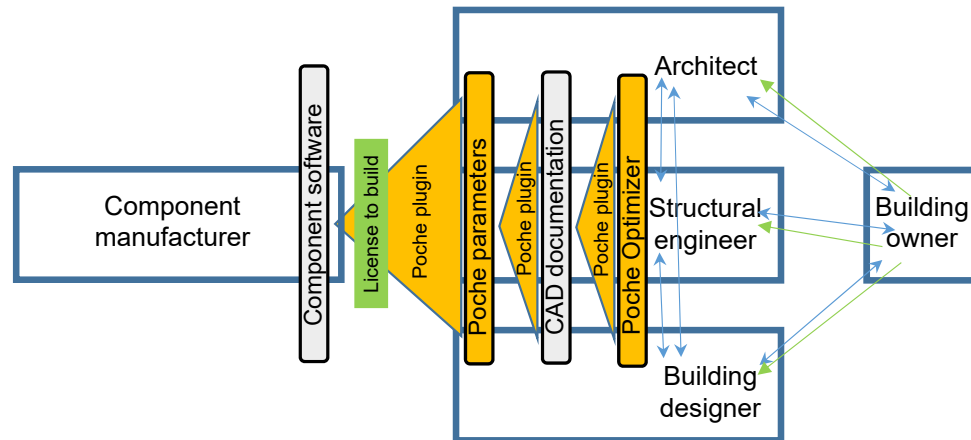

POCHE

Making beautiful structures is the result of optimizing truss design

POCHE OPTIMIZER

DESIGNER

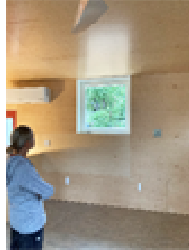

DESIGNER USING

SUBSCRIPTION SOFTWARE
PRODUCING BUILDING FORM

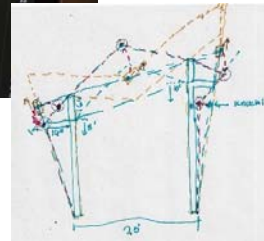

FORM DESIGN
& ARTICULATED

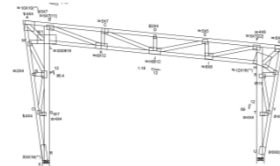

**FEE PER UNIT
LICENSE** TO BUILD

MANUFACTURER



POCHE

STATUS 12-05-2025

THE POCHE OPTIMIZER TEAM CONSISTS OF ml ROBLES.

- Looking for co-founder entrepreneurial lead and design software developer to take the software into beta for testing so that ml can activate early adopters and introduce at conferences.

THE SOFTWARE DOES NOT EXIST.

- After a meeting with JOHN BACUS, 11-12, he does not see the software as a complex problem. I'd like to get 6-month funding to get software to beta testing so that it can hit the design industry. Looking for software developer and funding.

NEED TO GET STRATEGIC INDUSTRY AND PROFESSIONAL ASSOCIATIONS PARTNERSHIPS IN PLACE TO GET POCHE IN FRONT OF DESIGNERS AND CREATE DEMAND MOMENTUM.

- ml is forming an early adopter group of designers and architects to test the software and also seeking talking opportunities at industry conferences.

NEED TO UNDERSTAND THE LICENSING PROCESS AND OPTIONS

- CU ENTREPRENEURIAL LAW CLINIC is considering in their assignments for 2026 Reached out 10-28-2025, they are assembling the teams for Spring semester, will see if I get assigned to a team.
- OEDIT: grant?? Need to reach out and see if this is an option for the seed funding to get the software to beta and to testing group.